小米生态链产品包装图纸

商品ID	SKU编码	商品名称	69码	产品型号
39953	BHR6026EU	小米智能加湿器2 欧规	6934177783982	MJJSQ05DY

图纸提供单位

广东德尔玛科技股份有限公司

项目名称

小米智能加湿器2 欧规 · 说明书

版本号

V0.12

设计时间

2022.06.28

设计师

郭泳欣

材质工艺要求

材质要求： 160 × 160mm，
封面：157g金东太空棉哑粉纸，
单面过油，内页：68g晨鸣云镜，
胶装，单色印刷，104P，RoHS认证，
(欧洲版9国语)，增加精油提示

20220603——额定电压改为220~240V~，
额定频率为50/60Hz

制作工序： 印刷+哑膜/水性消光油+模切+贴胶带

工艺要求： 色相正确、印迹牢固、
套印准确、各色套印
不露杂色，套印误差≤ 0.1mm
模切走位≤ ± 0.5mm

颜色及 专色： PANTONE Cool Gray 11C

纹理要求

比例 1:1 单位 mm

页

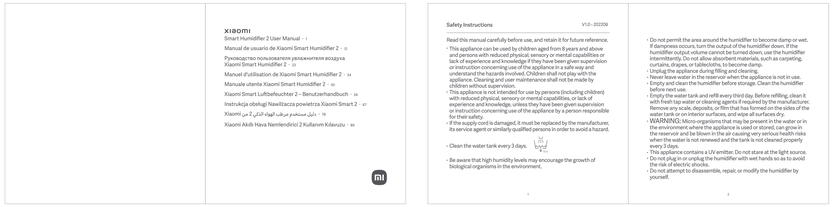

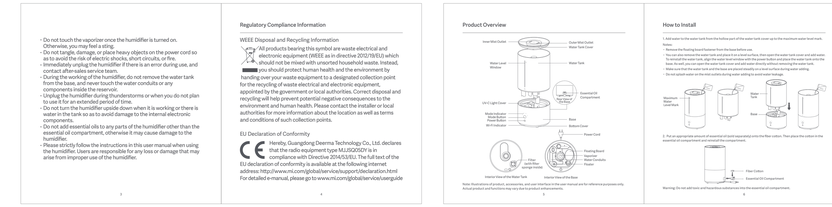

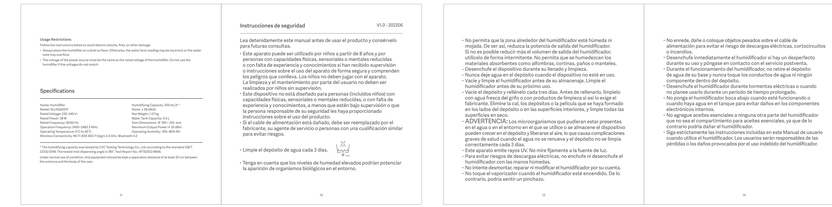

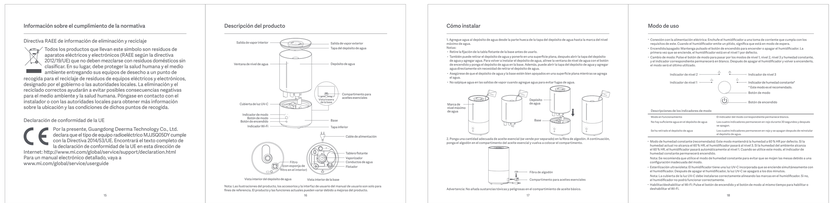

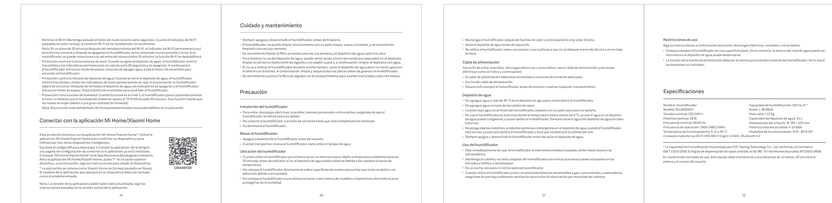
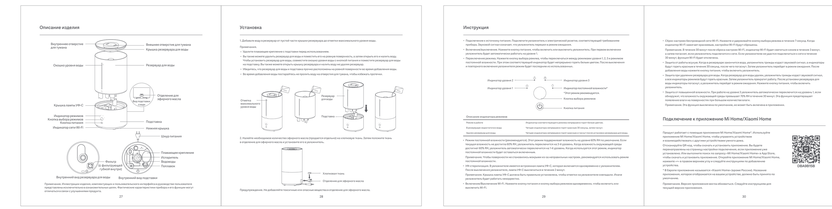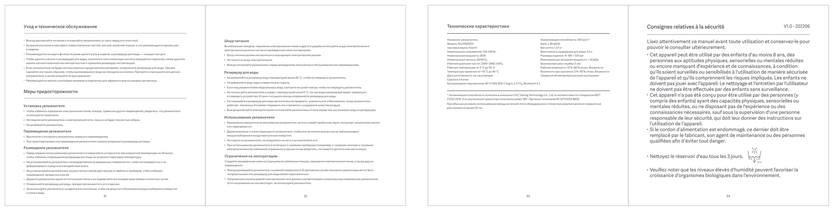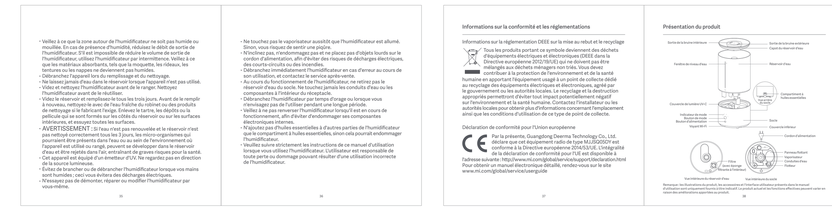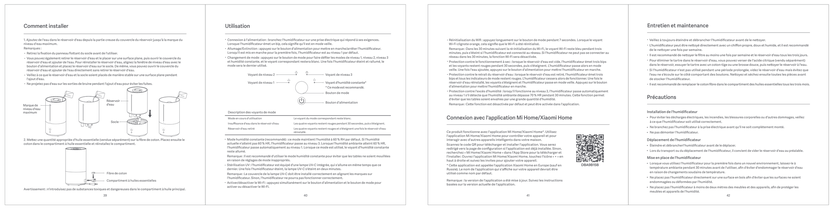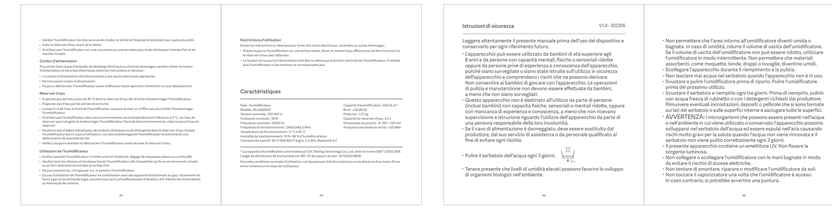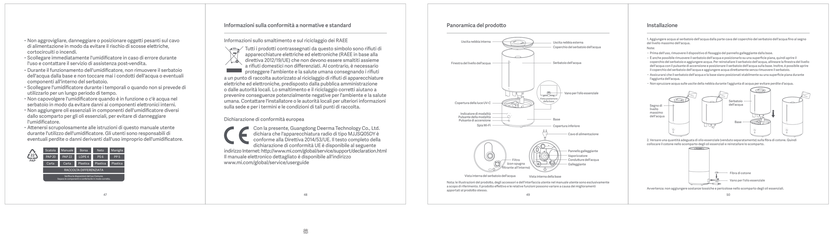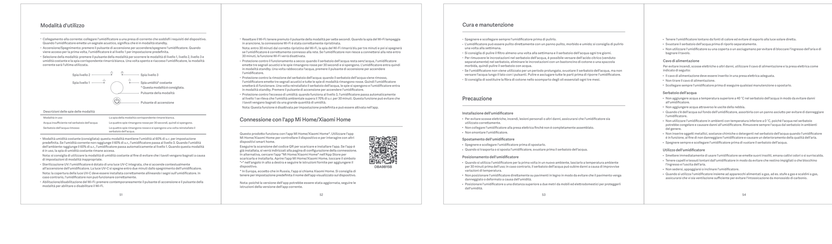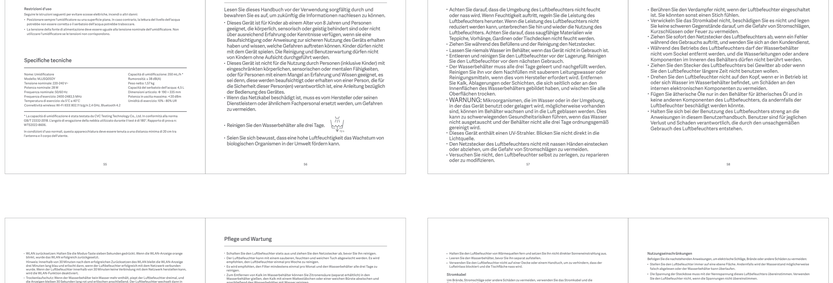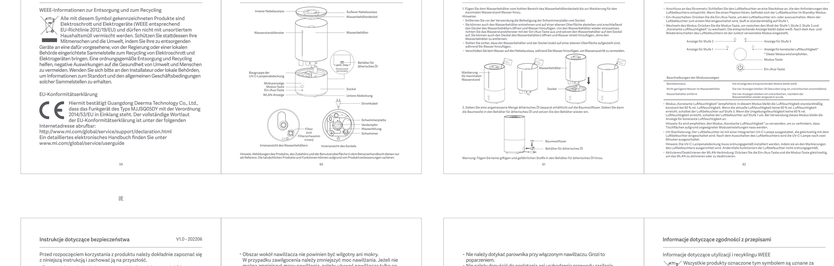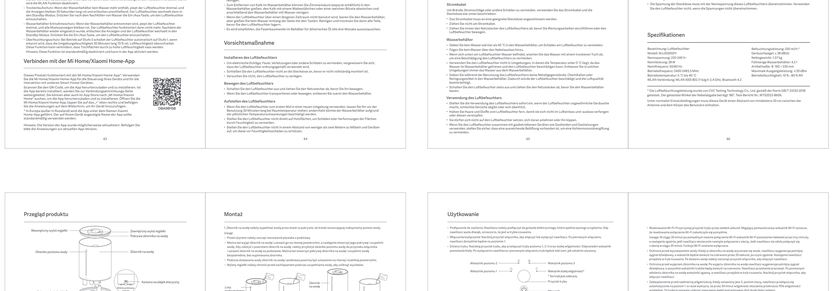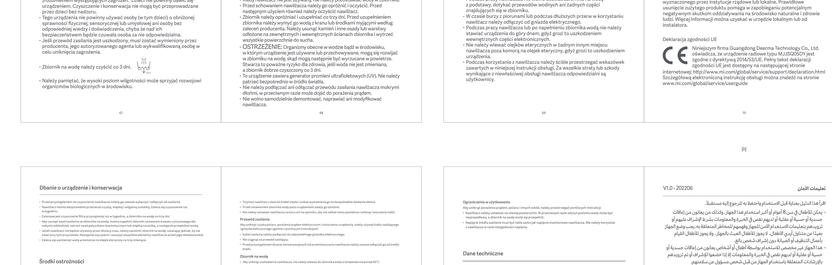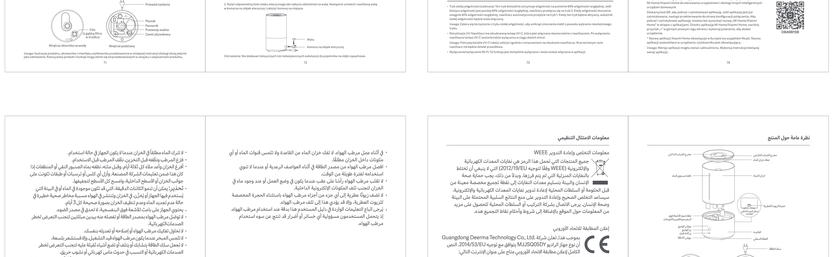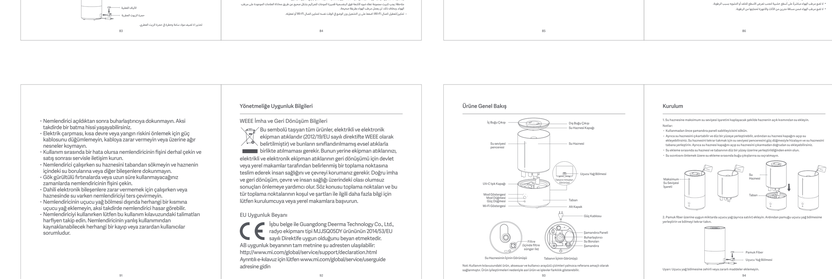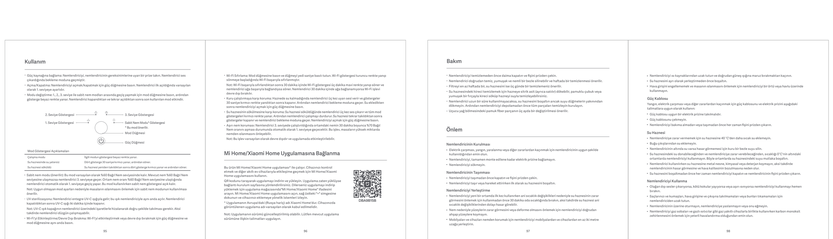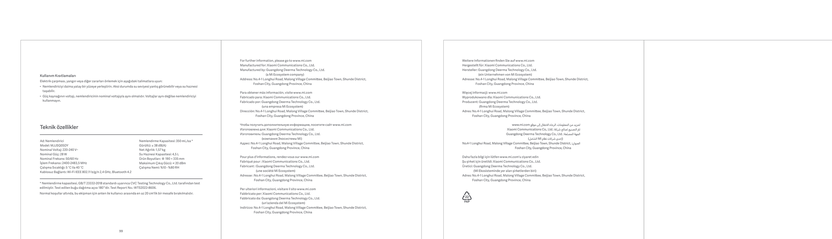
俄